

o/c

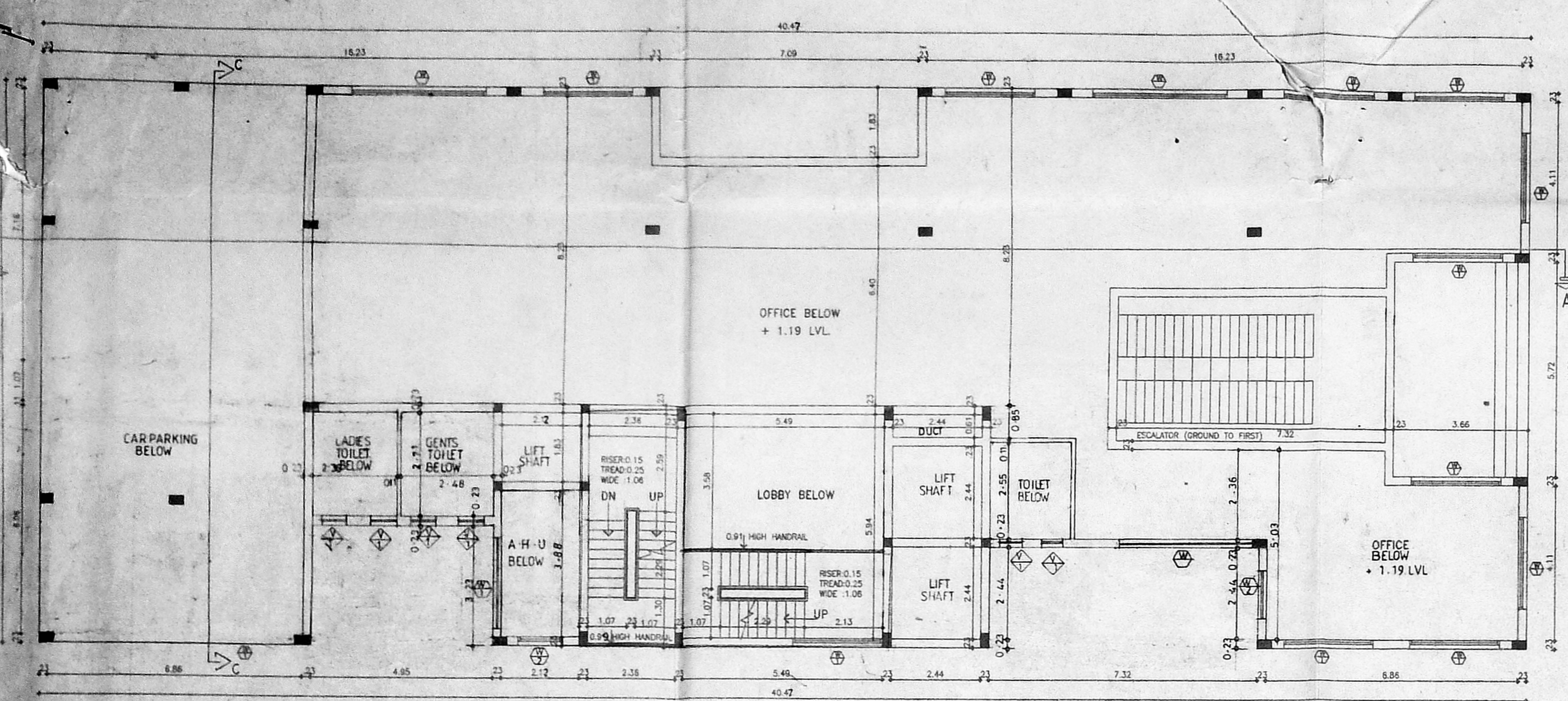

STAIRCASE LANDING AT 2.44 M LVL

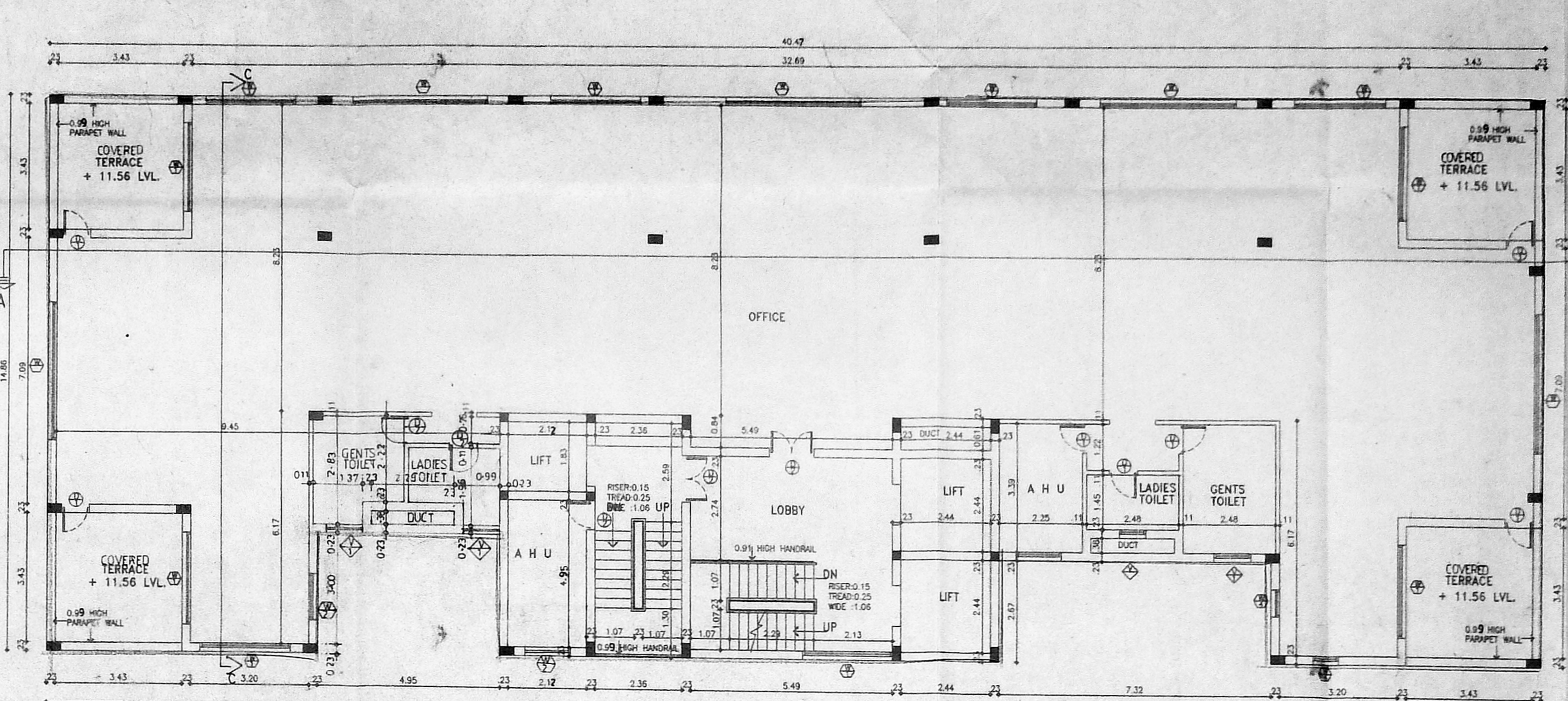

THIRD FLOOR PLAN

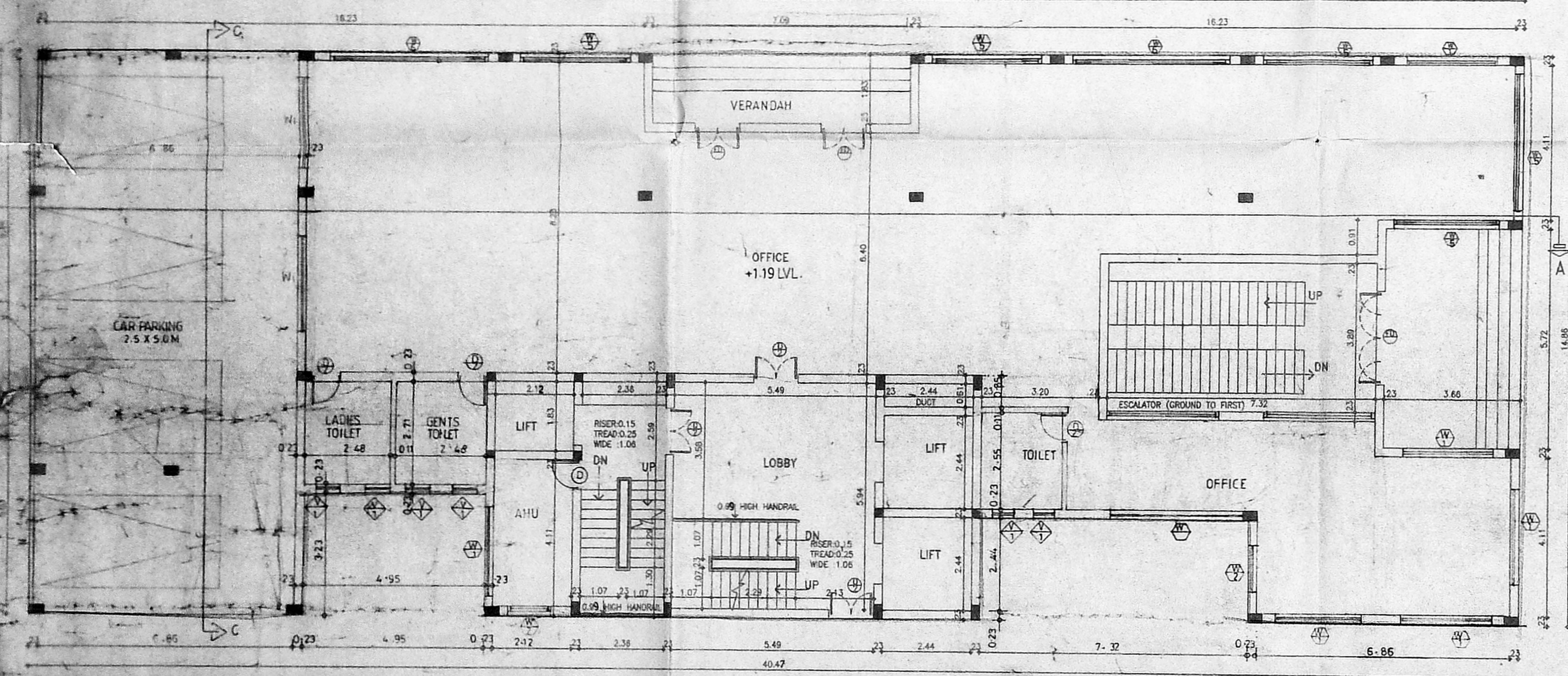

GROUND FLOOR PLAN

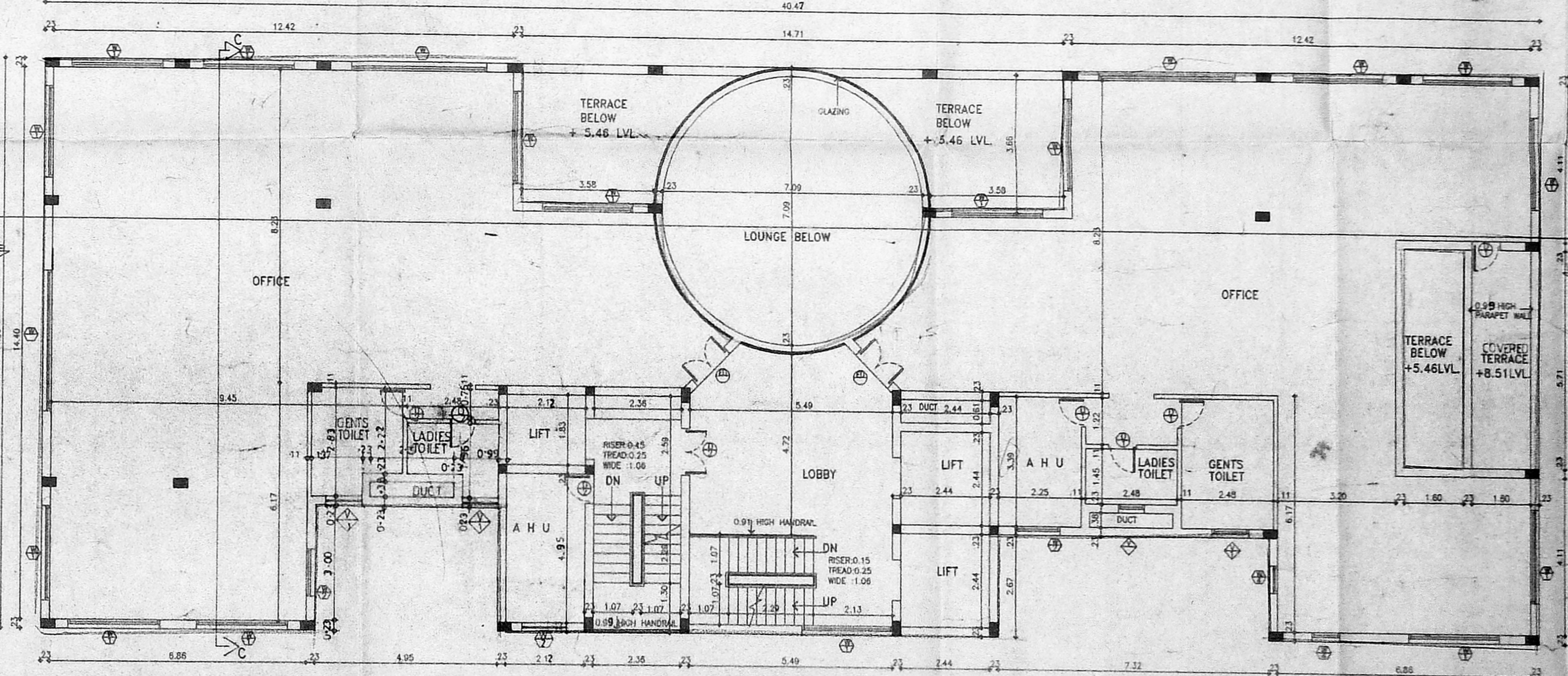

SECOND FLOOR PLAN

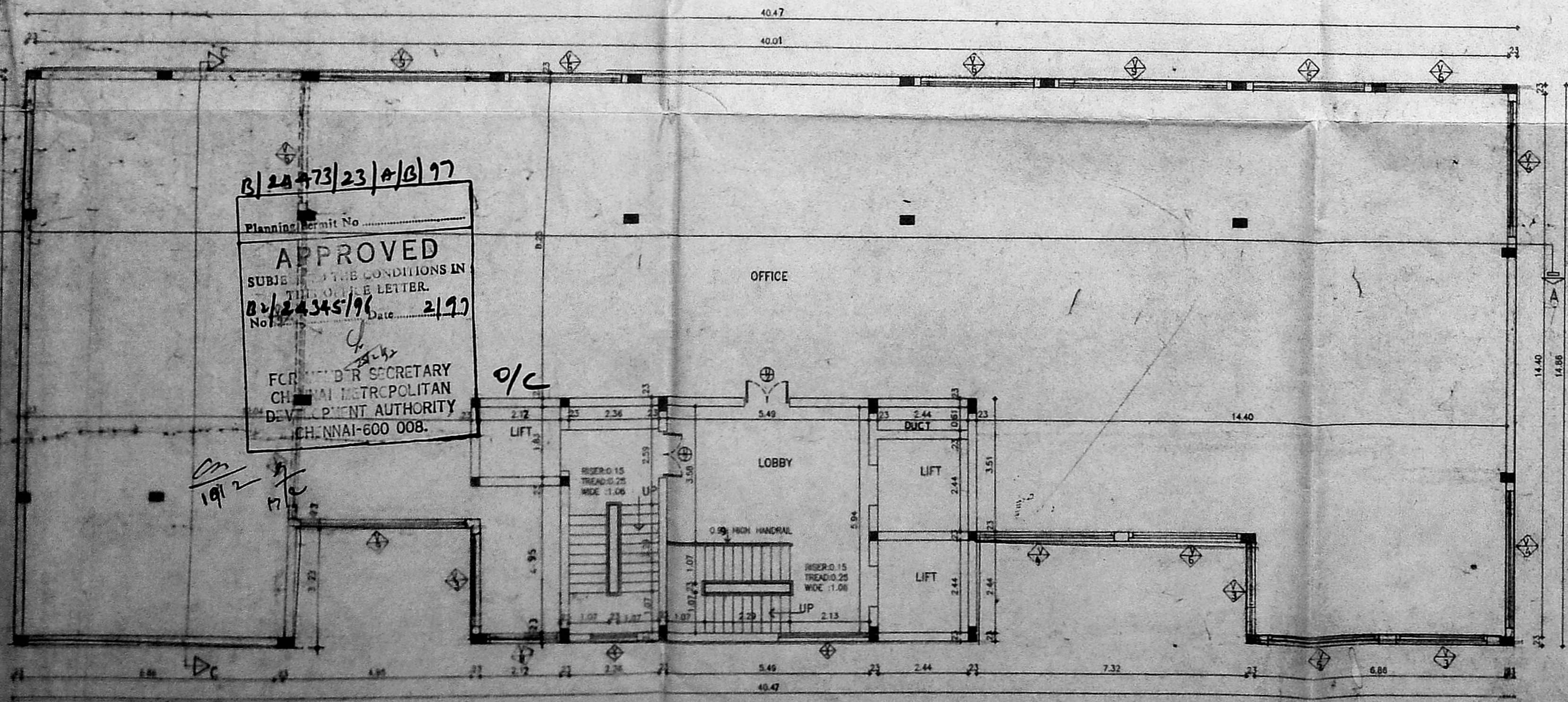

BASEMENT FLOOR PLAN

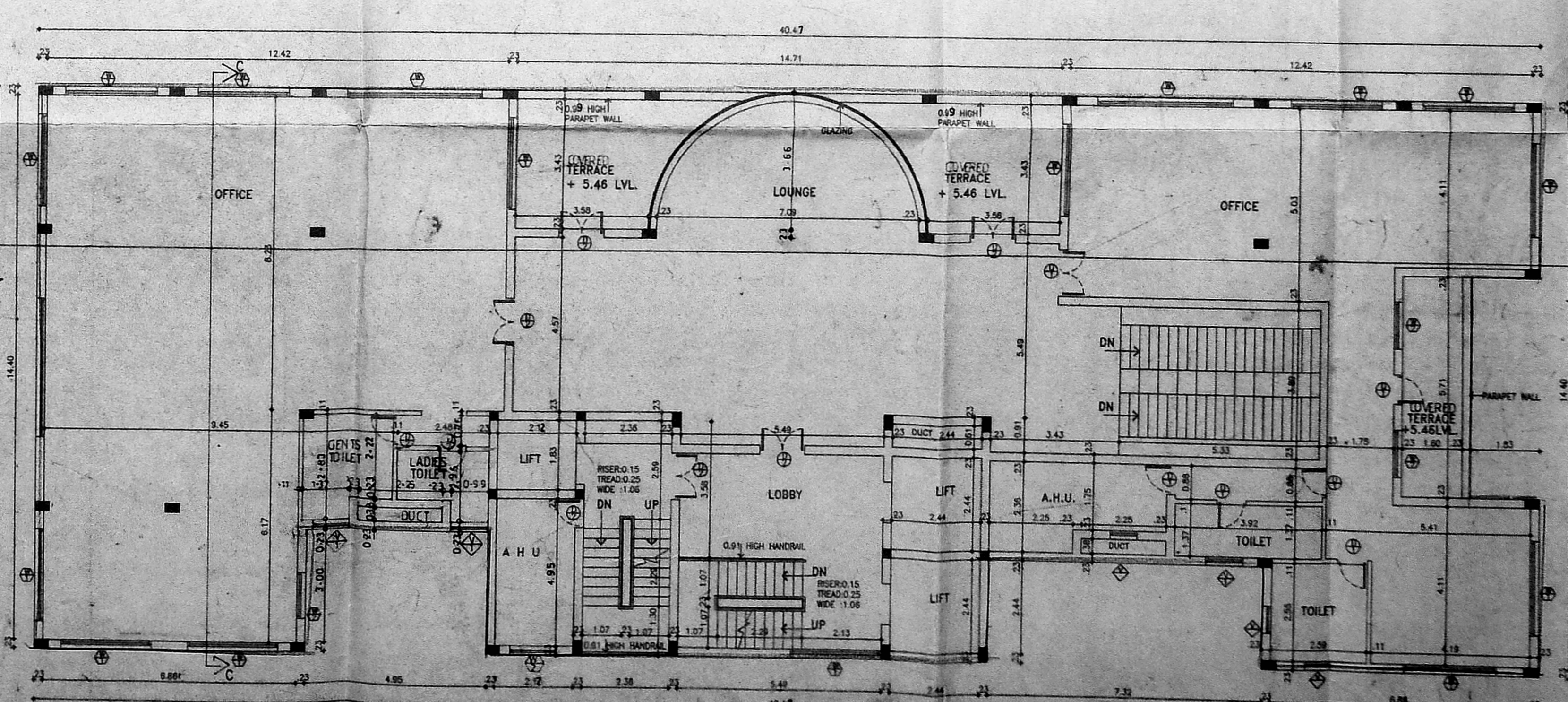

FIRST FLOOR PLAN

B/2473/23/10/97
 APPROVED
 SUBJECT TO THE CONDITIONS IN
 THIS OFFICIAL LETTER.
 No. 2473/23/10/97
 21/97
 FOR THE CHIEF SECRETARY
 CHENNAI METROPOLITAN
 DEVELOPMENT AUTHORITY
 CHENNAI-600 008.

TYPE	DESCRIPTION	SIZE
ED	ENTDOOR	1.22x2.13
D	DOOR	0.92x2.13
D1	-DO-	0.75x2.13
D2	-DO-	1.22x2.13
FD	FRENCH DOOR	2.44x2.13
W	WINDOW	3.66x1.35
W1	-DO-	2.44x1.35
W2	-DO-	1.22x1.35
W3	-DO-	0.99x1.35
W4	-DO-	0.71x1.35
V	VENTILATOR	0.71x1.02
V1	-DO-	0.99x0.92
V2	-DO-	1.22x0.92
V3	-DO-	2.44x0.92
V4	-DO-	3.66x0.92
V5	-DO-	3.20x0.92
V6	-DO-	3.05x0.92
V7	DO	5.18x0.92
W5	WINDOW	3.66x1.35
W6	WINDOW	4.77x1.95
V8	VENTILATOR	1.83x0.92
V9	VENTILATOR	1.51x0.92

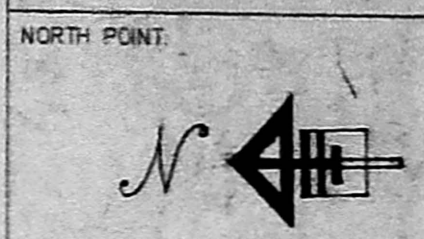

COLOR INDICATION
 PROPOSED ROAD
 BOUNDARY
 SEWER LINE

For SANJAY PROPERTIES AND INVESTMENTS LIMITED
 (Per for House No. 14)
 B. VEYANATHAN
 President

OWNERS SIGNATURE
 V. S. NATARAJ
 ARCHITECT, LICENSED SURVEYOR
 No. 2473/23/10/97
 CHENNAI METROPOLITAN DEVELOPMENT AUTHORITY
 CHENNAI-600 015
 TEL. NO. 47145

LICENSED SURVEYOR
 nataraj & venkat
 Architects
 DOOR No. 128, I.T.K. ROAD
 Alwarpet,
 Madras - 600 015
 CMDA (B)/PP No. 1
 No. 2473/23/10/97
 TEL. 499 74 55

PROPOSED OFFICE BUILDING AT DOOR
 No. 115, DR. RAJAGOPALAN SALAI,
 MADRAS-24 (P.L.R. No. 80/1 EDWARD
 ELLIOTS ROAD) RS No. 1071/21, BLOCK P,
 No. 22 MYLAPORE VILLAGE.

DRAWING TITLE
 CORPORATION DRAWING

DRAWN
 A. JAYANTHA
 CHECKED
 DATE
 19-04-98

SHEET NO.
 001

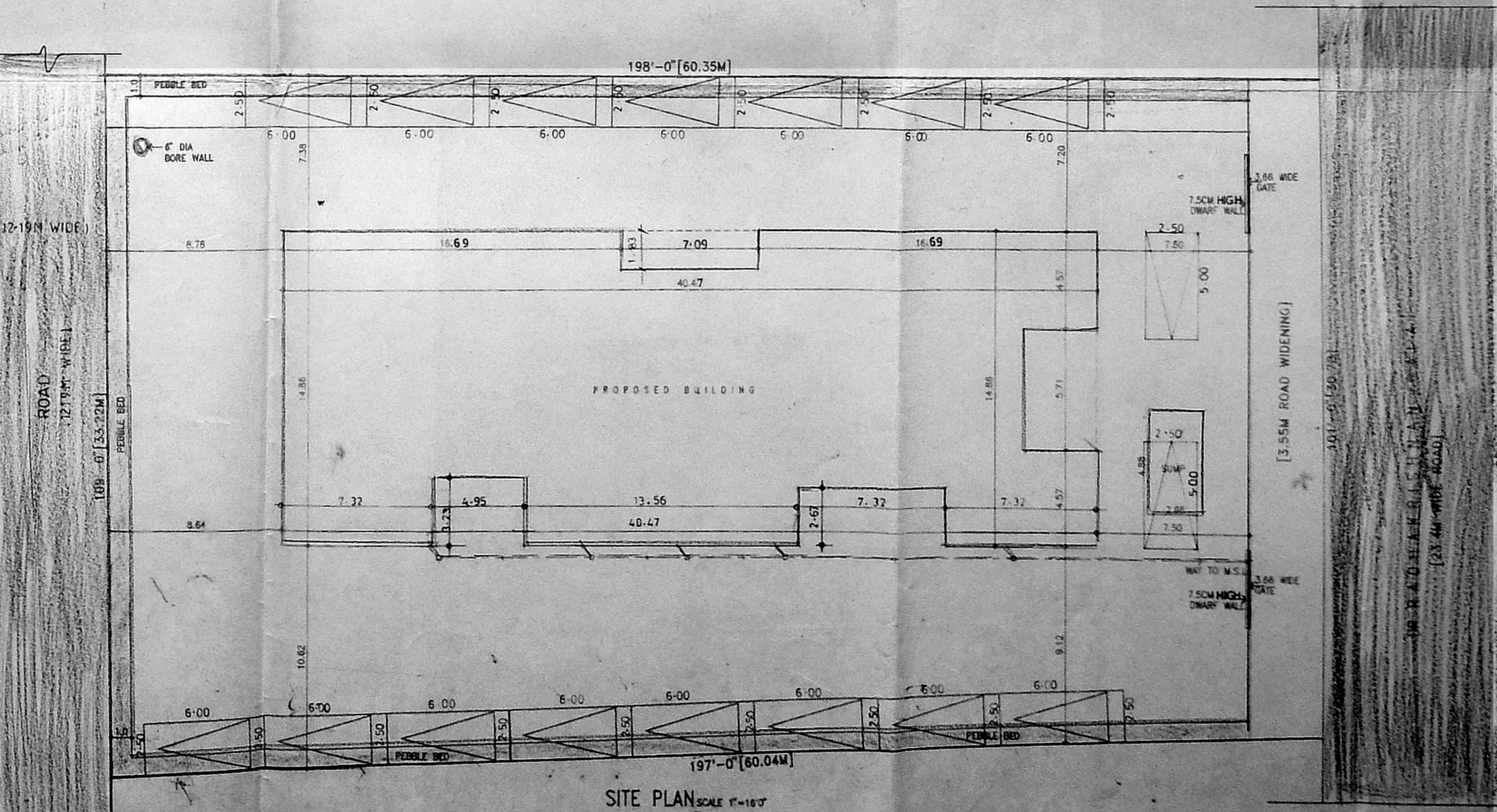
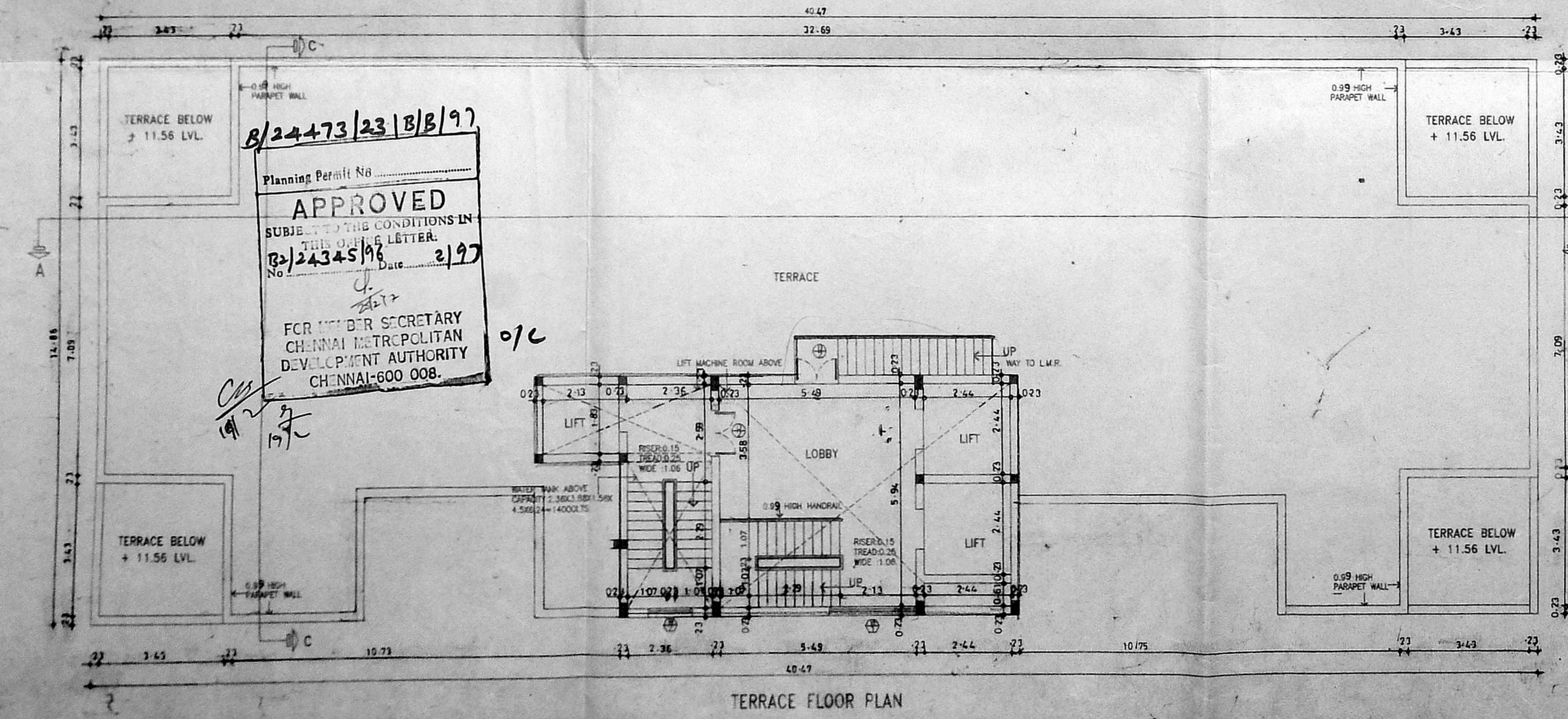
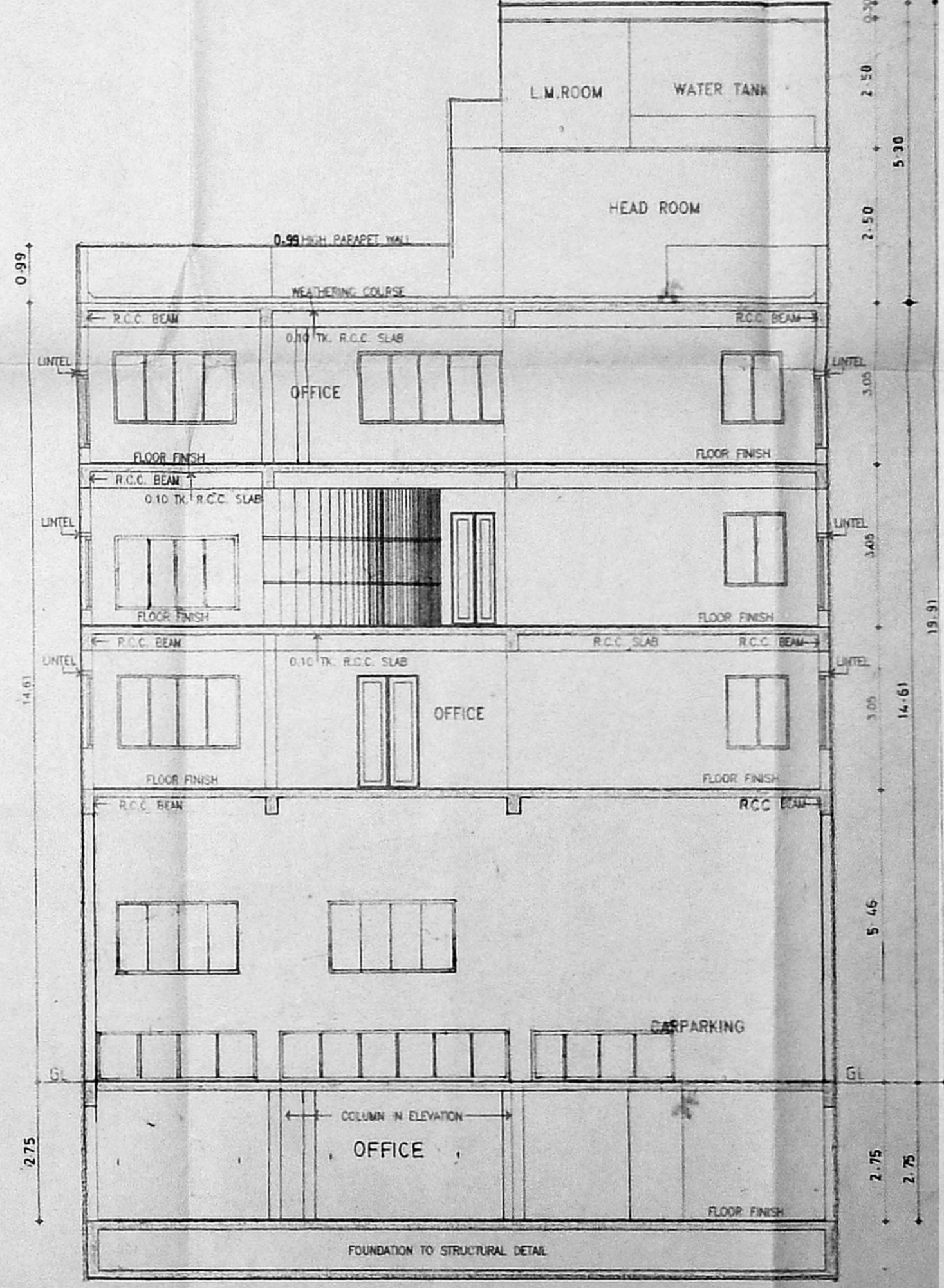
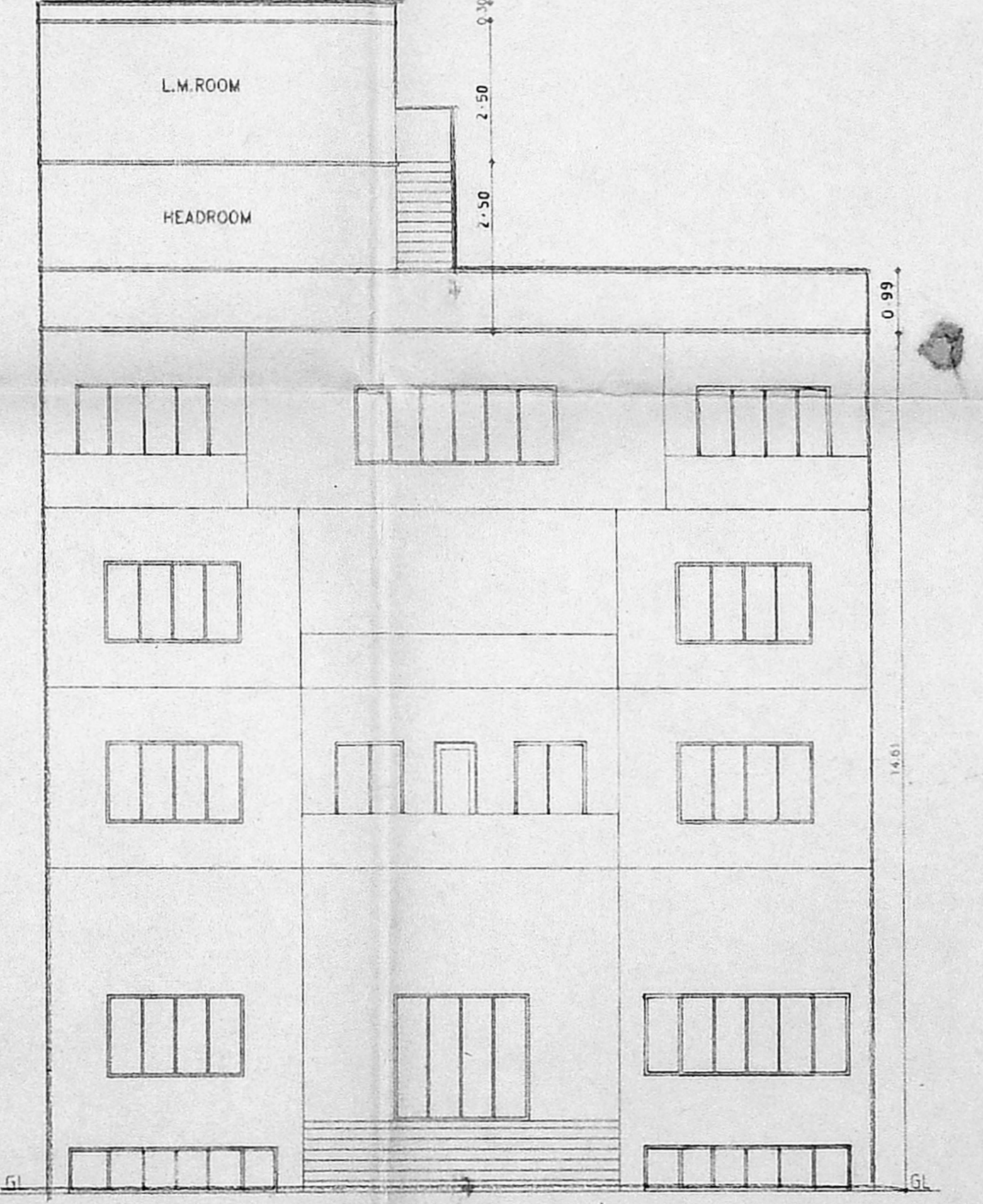
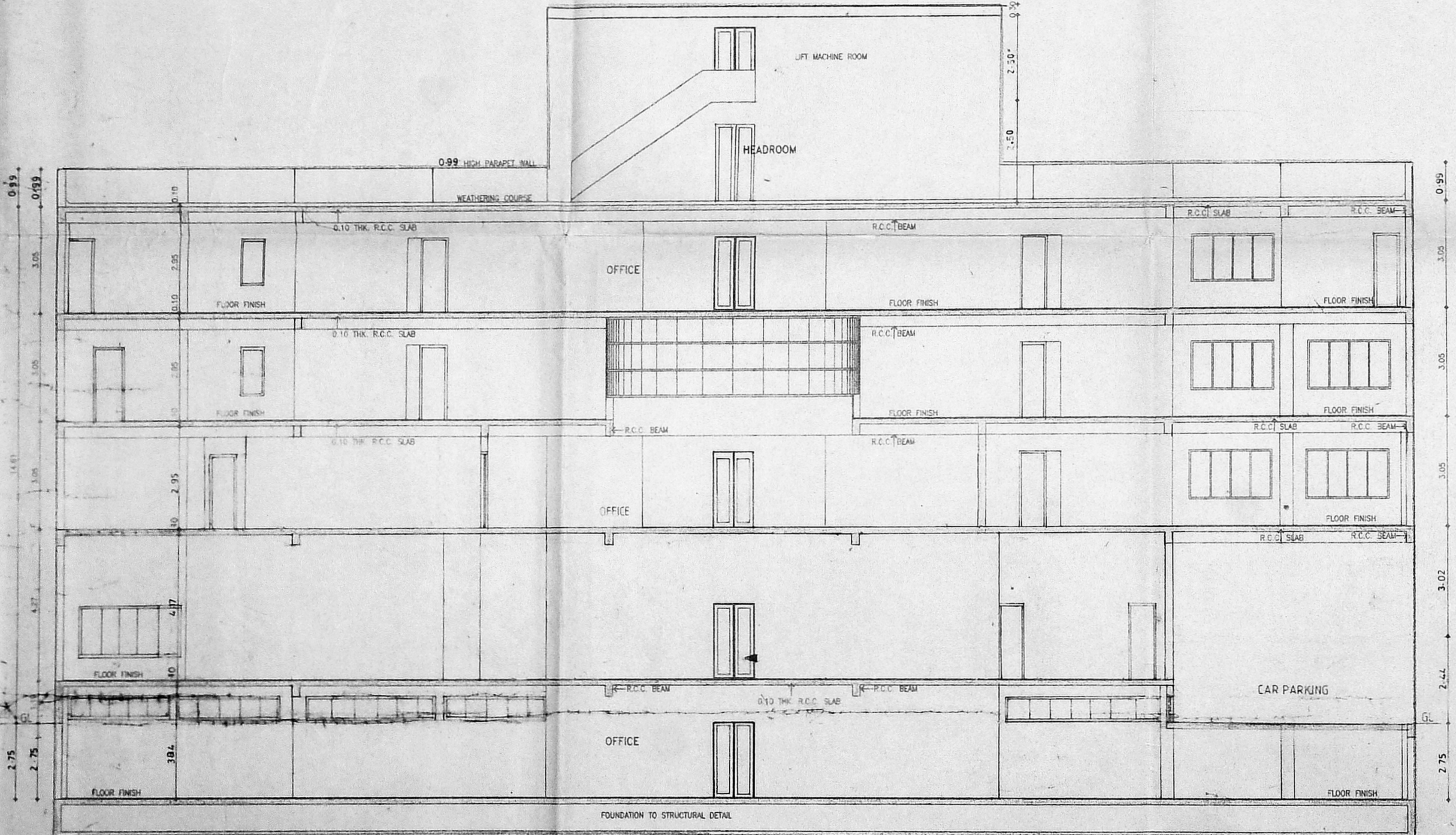
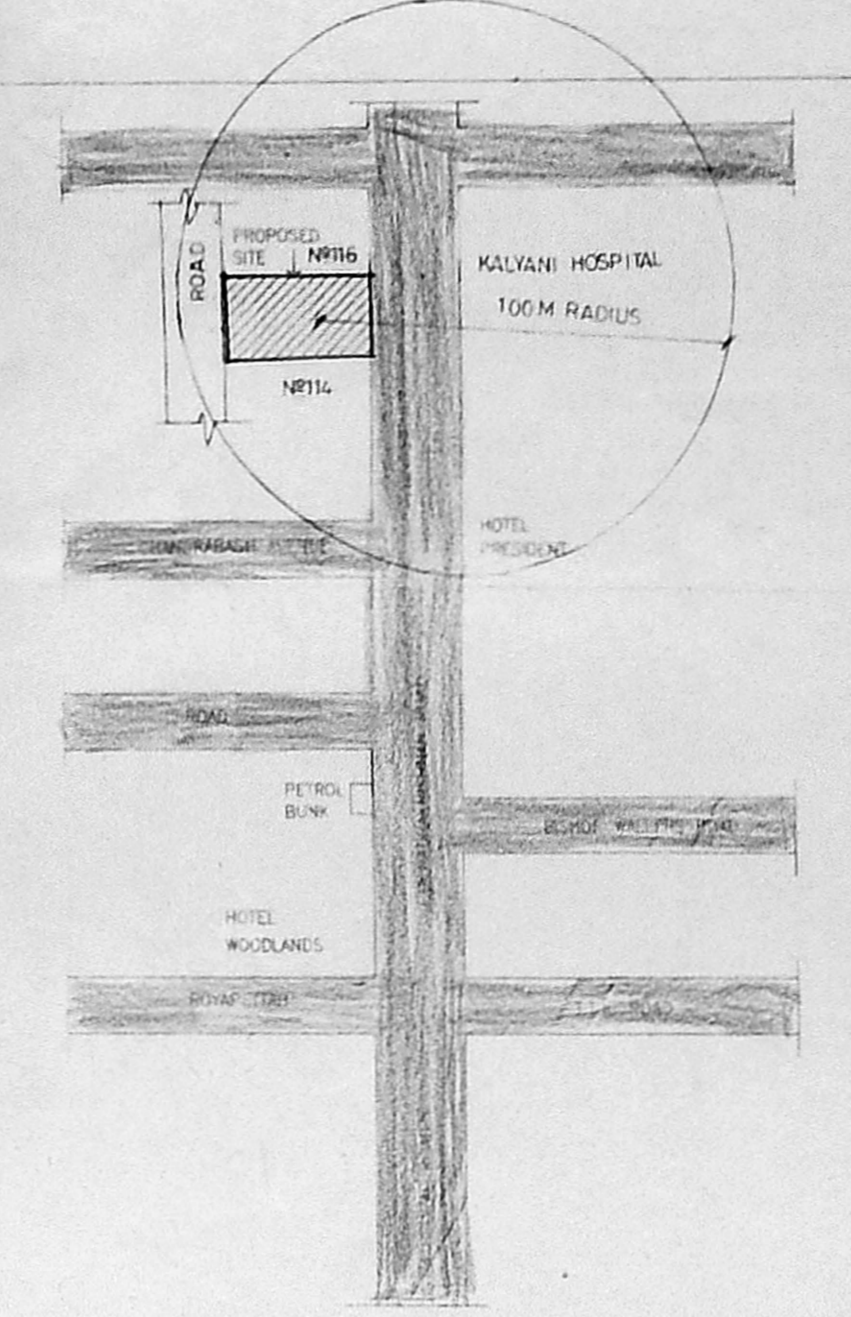
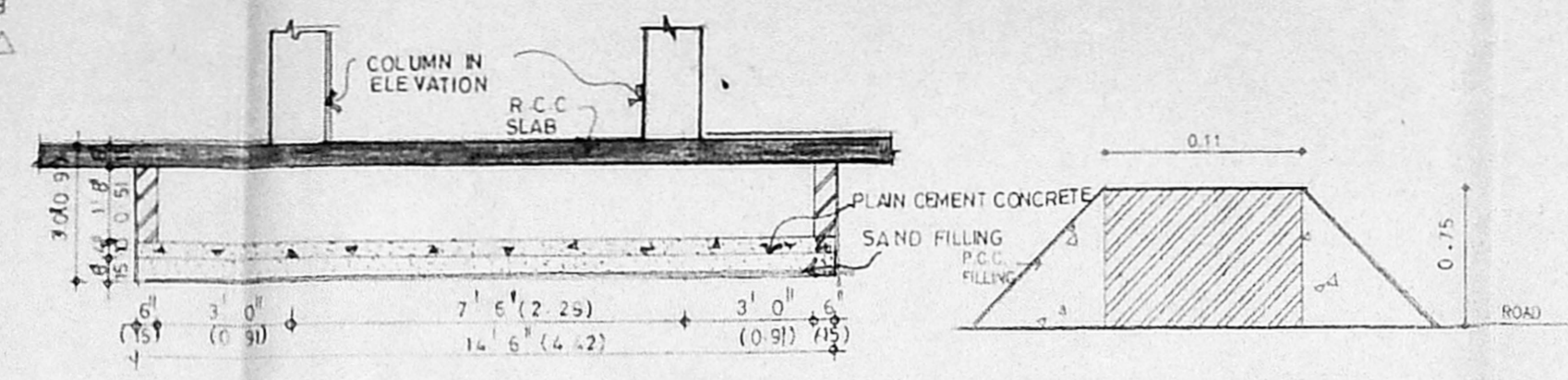
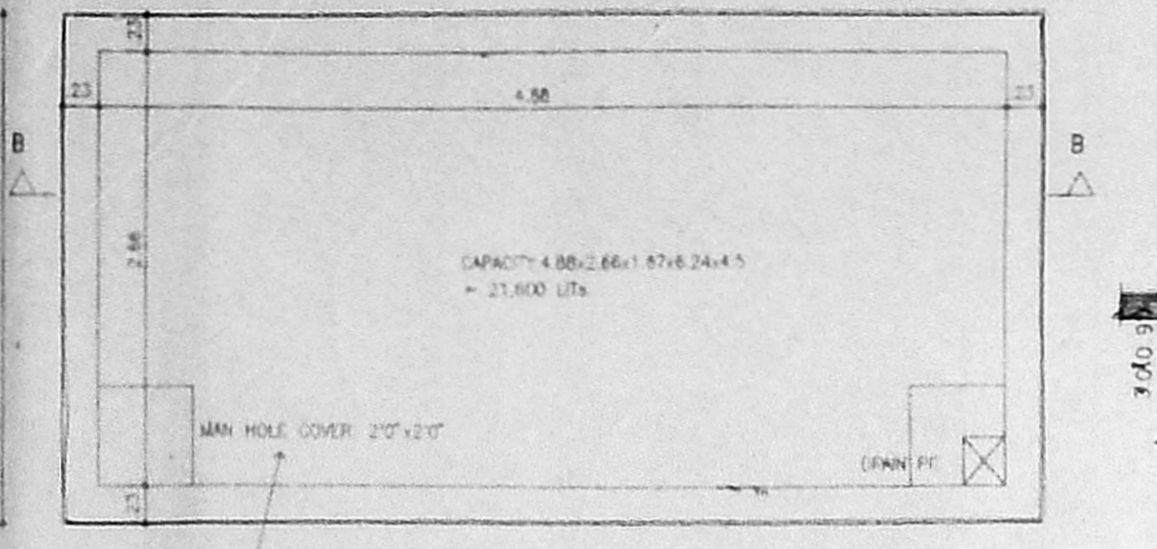
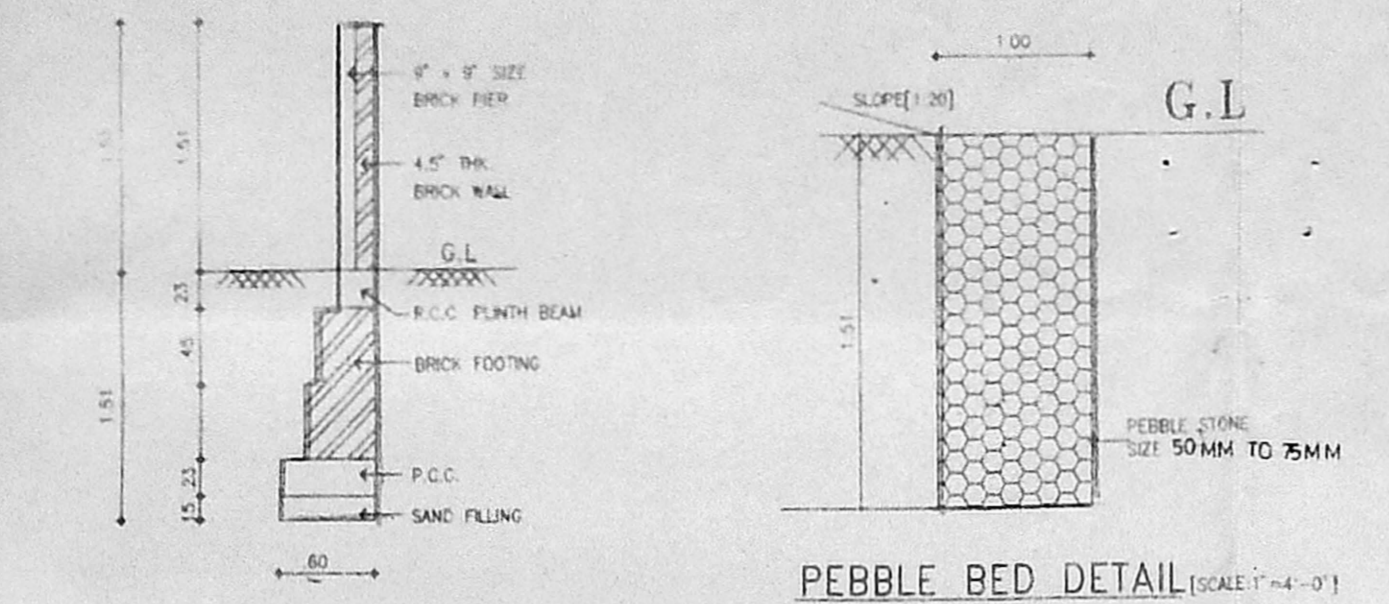
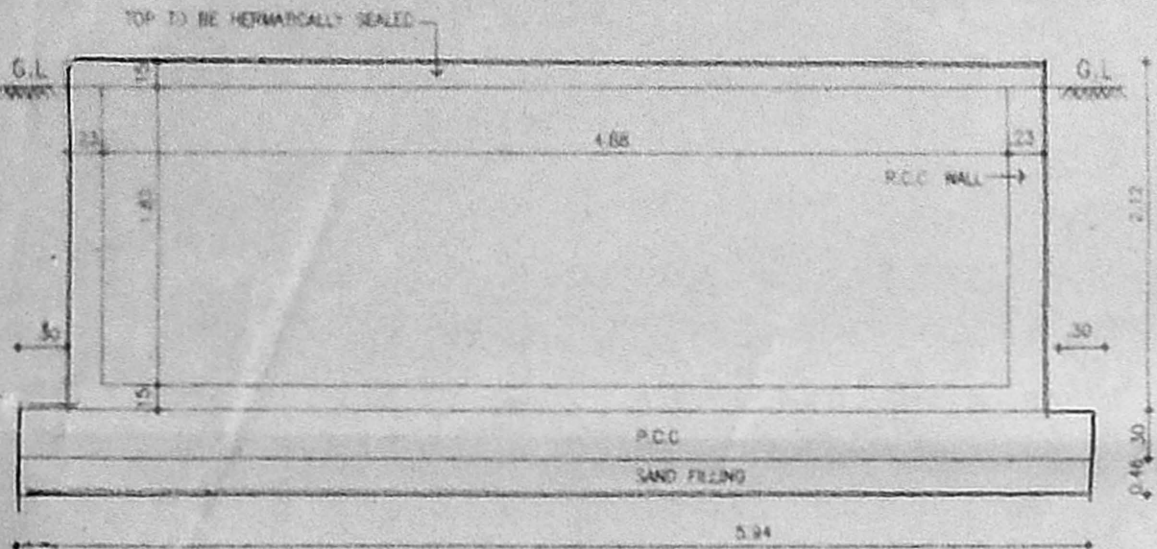

SCHEDULE OF JOINERY

TYPE	DESCRIPTION	SIZE
D	DOOR	5'-0" X 7'-0"
DD	-DO-	4'-0" X 7'-0"
W	WINDOW	6'-0" X 4'-0"
WD	WINDOW	4'-0" X 4'-0"

AREA STATEMENT

FLOOR AREA	1980 S.M	3772 S.M
F.S. ALLOWED	50.4	
BASEMENT FLOOR	-565.96	
GROUND FLOOR	-459.76	
FIRST FLOOR	-535.16	
SECOND FLOOR	-483.15	
THIRD FLOOR	-565.96	
TOTAL	-2989.75	

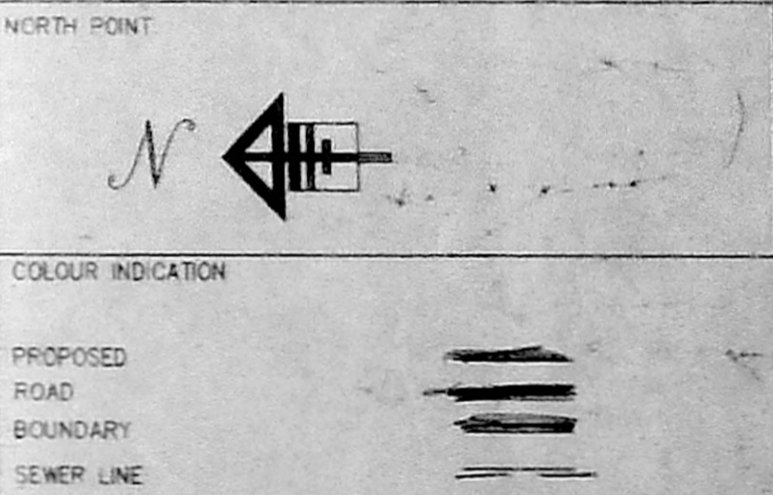

For SANMAI PROPERTIES AND INVESTMENTS LIMITED
(for for Arava Inda Ltd)

V. S. NATARAJ, M. ARCH.
REGISTERED ARCHITECT & LICENSED SURVEYOR
No. 335, T. T. K. ROAD,
ATTARAJETI, MADRAS-600 018
TEL. NO. 457485
LICENSED SURVEYOR

nataraj & venkat
Architects
DOOR No. 125 T.T.K. ROAD
Alwarpet
Madras
CMDA (B)/PP No. 1
No. B2, 2nd Cross Street
TEL 499
JOB TITLE: Asst. Surveyor
PROPOSED OFFICE BUILDING AT DOOR
No. 113 DR. RAJAKRISHNAN SALAI,
MADRAS (OLD) No. 60/1 EDWARD
ELLIOTS ROAD BS No. 1021/21 BLOCK
No. 22 MYLAPORE VILLAGE.

DRAWING TITLE
CORPORATION DRAWING
DRAWN: A. EYANTHA
CHECKED:
SCALE: 1" = 6" = 0"
DATE: 30-03-96
SHEET NO: 002